

All ideas, designs and layouts shown on these drawings, including all documents on electronic media are the property of empire design group, and are intended to be used in connection with this specific project only and shall not otherwise be used for any purpose whatsoever without the written consent, and may not be reproduced or used without the written permission of empire design group. All rights reserved.

CLIENT:

31681  
RIVERSIDE  
DRIVE, LLC

LAKE ELSINORE PLAZA  
31701 & 31681 RIVERSIDE DR.  
LAKE ELSINORE, CA 92530

Architect of Record:  
GREGORY S. HANN, AIA  
511 N. MAIN STREET  
LAKE ELSINORE, CA 92530  
TEL: 951-696-1490  
CEL: 951-809-7601  
E-MAIL: ghann@empiregr.biz

SEAL:

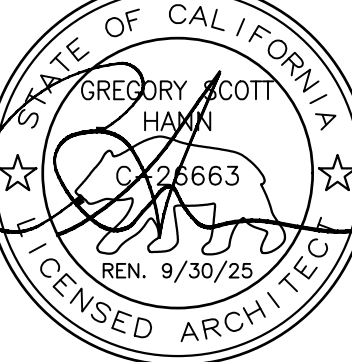

Date: APRIL 19, 2023

Project Number: EDG#04860

NO.	DATE	REVISION	DESCRIPTION
1	8-08-23	1ST	PLANNING COMMENTS
2	10-19-23	2ND	PLANNING COMMENTS
3	4-17-24	3RD	PLANNING COMMENTS

DESIGNED BY: BN  
CHECKED BY: GH  
DRAWN BY: BN

DRAWING TITLE:

BUILDING 2 - PROPOSED  
EXTERIOR ELEVATIONS

SHEET NO:

B 2.0



**PROPOSED EAST ELEVATION**  
SCALE: 1/8"=1'-0"

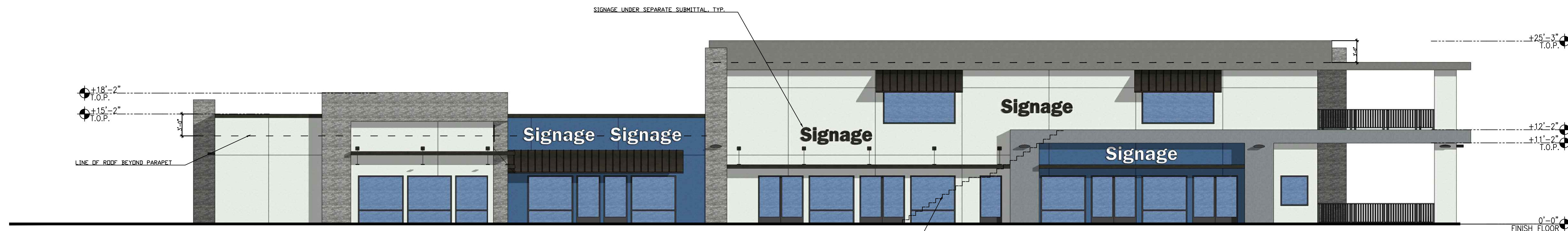

**PROPOSED SOUTH ELEVATION**  
SCALE: 1/8"=1'-0"

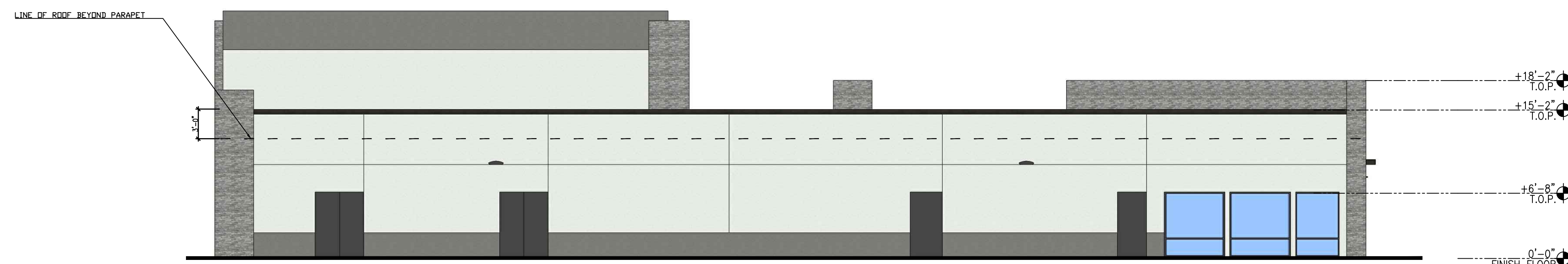

**PROPOSED WEST ELEVATION**  
SCALE: 1/8"=1'-0"



**PROPOSED PERSPECTIVE 1**  
SCALE: 1/8"=1'-0"



**PROPOSED PERSPECTIVE 2**  
SCALE: 1/8"=1'-0"