

**0 LAKESHORE
DR**

***0 Lakeshore Dr.
Lake Elsinore, CA 92530***

**Purchase Price:
\$4,000,000.00**

***Land Size: 11.52 Acres
Property Size: 501,811 Sq. Ft.***



**PROPERTY
FOR
SALE**

**AARON LIN
626.233.3366**

License: 02094916
aaronlin@kwcommercial.com

Contact:

626.233.3366

A prime development opportunity is a 11.52 acre vacant/commercial lot in the increasingly vibrant City of Lake Elsinore, including both APN363-130-060 & 363-130-054. Land has 724 feet frontage on Lakeshore Dr., conveniently located within three minute drive from the I-15 off ramp and just minutes away from multiple shopping centers, golf course, and the iconic Diamond Stadium of Lake Elsinore. The City of Lake Elsinore had the fastest growing population over the past decade of any California City, and the fourth fastest in the Nation (per 2020 Census Data). With growing demographics and increasing desirability this piece of land is ideally situated for the visionary builder. Make an offer now!!!



AARON LIN

License: 02094916

aaronlin@kwcommercial.com

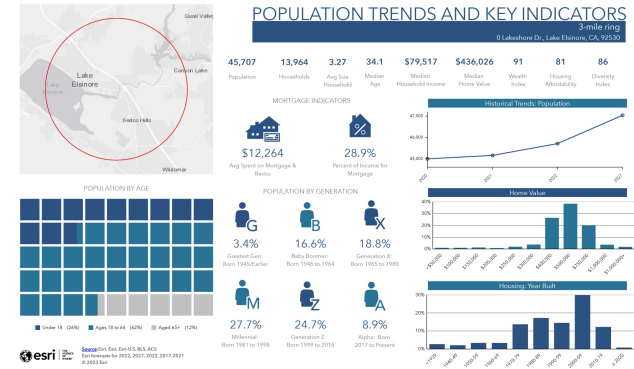

This information has been obtained from sources believed reliable. We have not verified it and make no guarantee, warranty or representation about it. Any projections, opinions, assumptions or estimates used are for example only and do not represent the current or future performance of the property. You and your advisors should conduct a careful, independent investigation of the property to determine to your satisfaction the suitability of the property for your needs. Photos herein are the property of their respective owners and use of these images without the express written consent of the owner is prohibited.