

The Church of
Christ of Latter...

Arroyo
Del Toro

Supply

Costco Wholesale

Lake Elsinore
Market Place

Central Ave

Lowe's Home
Improvement

David's
Equipment Repair

Walmart Supercenter

The Home Depot

15

74

Collier Ave

McDonald's

Golden Corral
Buffet & Grill

Google

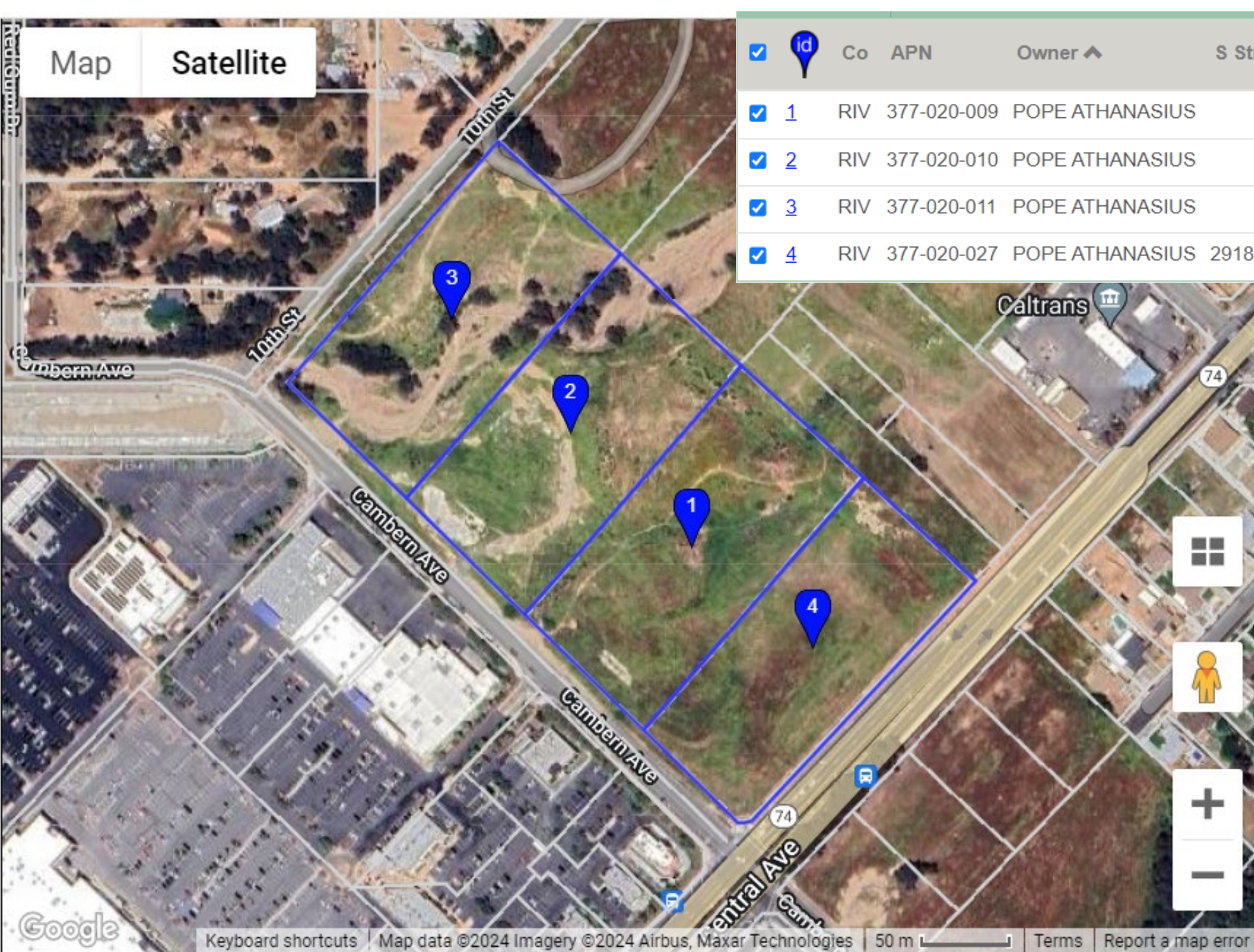

<input checked="" type="checkbox"/>		Co	APN	Owner ^	S Street Address	S City State Zip	Lot Acres
<input checked="" type="checkbox"/>	1	RIV	377-020-009	POPE ATHANASIUS		CA	4.820
<input checked="" type="checkbox"/>	2	RIV	377-020-010	POPE ATHANASIUS		CA	4.820
<input checked="" type="checkbox"/>	3	RIV	377-020-011	POPE ATHANASIUS		CA	4.390
<input checked="" type="checkbox"/>	4	RIV	377-020-027	POPE ATHANASIUS	29180 CAMBERN ST	PERRIS CA 92570	3.980

- NEC Cambern & Central
- General Commercial (C2) Zoning
- 18.01 Acres
- Adjacent to Costco, Super Walmart and "Coming Soon" Stater Bros